

Greetings from Navarino Nature Center!

We are contacting you to ask for your assistance with a project that will be starting shortly at Navarino. The “Outdoor Education Resource Facility” consists of a 40 ft by 48 ft classroom for hands-on educational workshops ranging from gardening, willow crafts, walking stick carving, bench building, rain barrels, to meeting space before canoe trips on the Wolf River, and base of operations for the trolley / wagon tours for the senior safari and public programs. The other component will be a 102 ft by 60 ft equipment area to house large educational equipment including two trolleys, touring wagons, canoes and trailers, cross-country ski trail equipment and more, headquartering all of the nature centers large educational equipment in one location, rather than three offsite locations.



The Senior Safaris and public trolley rides will be based from this *NEW Facility*. The senior safari program and public tours of the 15,000-acre Navarino Wildlife Area have bloomed in 2019 with tours being provided to mainly Shawano and Menominee County Department of Aging participants, and other area groups. Any other surrounding county Department of Aging, retirement / nursing homes can schedule their own date and program by contacting the nature center. Trolleys are handicapped accessible with a loading ramp and tie downs to secure up to two wheelchairs per trolley.

The new facility will allow participants to unload from senior transportation and load onto the trolley, all in a safe, secure and covered area. Trolleys have a canopy that protects program participants from the weather, while transporting them out on the trails to see wildlife, blooming prairies, fall color, and historical locations on the wildlife area. The facility, senior safaris and trolley tours are all an effort to assist seniors, physical challenges and their families to be able to enjoy the wonders of nature.

How can you help?

There are plans for a donor wall plaque to acknowledge donors, supporters and grants that are related to this project, similar to the Green Building donor plaque in the lobby of the nature center. (Pictured to the Right)

More information on other side



Construction is slated to start this fall, however fundraising for the project has been ongoing for the last several years. All donors will be recognized on the donor wall plaque that will be within the workshop area of the project.

Currently the nature center has a dollar for dollar match up to \$20,000 that will match any donations that come in thru the end of the 2019 calendar year.

Navarino Nature Center works in cooperation with the Wisconsin Department of Natural Resources on the Navarino Wildlife Area. Nature center staff and volunteers provide environmental education opportunities to nearly 4,000 students annually, plus numerous programs to residents in the surrounding communities. Navarino Nature Center a member supported 501c3 non-profit. All donations are tax deductible. Contact 715-758-6999 for more information; ask for Tim Ewing.

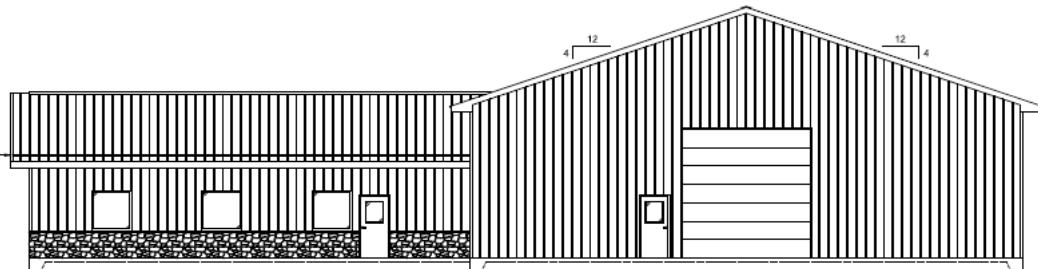

NORTH ELEVATION

Levels in which you can show your support are listed below.

2" x 12"	One line of 26 letters	\$250 - \$999
4" x 12"	Two lines of 26 letters	\$1,000 - \$9,999
6" x 12"	Three lines of 26 letters	\$10,000 - \$49,999
8" x 12"	Three lines of 26 letters Or One line and Image	\$50,000 - \$99,999
10" x 12"	Three Lines of 26 letters Or One line and Image	Over \$100,000

Name: _____

Address: _____

City: _____ Zip: _____

Telephone: _____

Email: _____

Line 1: _____

Line 2: _____

Line 3: _____