

Navarino Event Details

Saturday, April 25, 2026

This is NOT a professionally timed event. We encourage self- timing.

Run or walk through the fields, forests, and wetlands of the Navarino Wildlife Area.

This event helps to serve as a fundraiser for the Nature Center. Event proceeds will support school programs for local elementary and middle schools. Additional donations are encouraged and are tax-deductible.



10 Km Run: Course starts and finishes west of the Nature Center.

Trail winds through the mixed hardwood forest to Pike’s Peak Flowage, circling the east portion, then returning around wetlands and by crossing both boardwalks. **Starts @ 9 a.m.**

5 Km Run/Walk: Course starts and finishes west of the Nature Center. Trail goes through a mixed forest, several wetlands, crossing over two boardwalks, and along the edges of several prairies. **Starts @ 9 a.m.**

1 Mile Kid’s Run: Young runners will enjoy and be challenged by a one mile loop through the forest and across the bog boardwalk. Open to kids up to age 15. Parents may go with kids. **Starts @ 10:30 a.m.**

Trail Map: (Subject to change due to conditions)

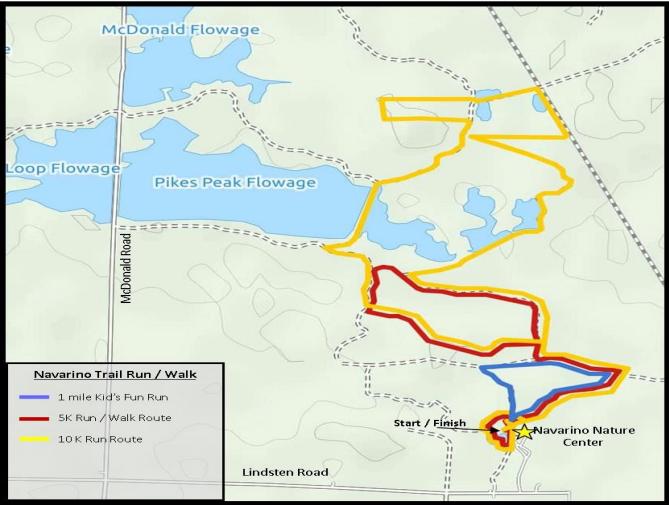

Registration

Early registration is encouraged.

Day of registration will be available on Sat. morning, April 25th from 7 am to 8:30am.

Pre-registered individuals can pick up their packets on Friday, April 24th or day of the event.

Register online at: **active.com**
or mail to:
Navarino Nature Center
W5646 Lindsten Rd.
Shiocton, WI 54170

Photo: New Boardwalk for 2025.



Non-running club Spring Trail Run Registration Form 2026 (One form per person)

Name:

Address:

City/State/Zip:

Email:

Phone:

Gender: ☐ Male ☐ Female

Waiver
I know that running a trail race is a potentially hazardous activity. I agree not to enter unless I am medically able and properly trained to run the full distance of the race I have entered. I agree to abide by any decision of a race official relative to my ability to safely complete the run. I assume all risk associated with running in this event including, but not limited to; falls, the effects of weather including heat, cold, all forms of precipitation, high humidity, the condition of the trail, and contact with other participants, all such risks being known and appreciated by me. Having read this waiver and knowing the facts, and in consideration of you accepting my entry, I, for myself and anyone on my behalf, waive and release the Navarino Nature Center and it's employees and volunteers, the Navarino Wildlife Area, the Wisconsin DNR, and all sponsors, their representatives, and successors from all claims or liabilities of any kind arising out of my participation in this event. By signing this waiver, I permit Navarino Nature Center to use any photos or videos taken during this event in promotional literature, videos, and the center's website. I understand name(s) will not be published.

Signature: (Parent Signature if participant is under 18)

Mail form to:

Navarino Nature Center
Attn: Trail Run
W5646 Lindsten Road
Shiocton, WI 54174

Navarino Nature Center accepts: Cash, Check, Credit or Debit card (*)
(*) Applicable fees of 2 – 4% may apply to use of Credit / Debit cards.

☐ Early Sign - Up 10K Run (By Mar. 30th): \$30

☐ 10K Run after Mar. 30th: \$40

☐ Early Sign - Up 5K Run (By Mar. 30th): \$20

☐ 5K Run after Mar. 30th: \$30

☐ Early Sign - Up 5K Walk (By Mar. 30th): \$15

☐ 5K Walk after Mar. 30th: \$25

☐ Early Sign - Up Kid’s Run (By Mar. 30th): \$10

☐ Kid’s Run after Mar. 30th: \$15

☐ T-Shirt (Deadline: Mar. 30th) \$15

Total:

If purchasing a shirt, please select desired size

☐ Youth Small

☐ Adult Medium

☐ Youth Medium

☐ Adult Large

☐ Youth Large

☐ Adult XL

☐ Adult Small

☐ Adult XXL

Payment

Please select payment method

☐ Check

☐ Credit Card

☐ Visa

☐ Mastercard

Credit Card #

Exp. Date

Security Code

Signature

School Running Club Trail Run Registration Form 2026 (One form per person)

Name:

Address:

City/State/Zip:

Email:

Phone:

Waiver

I know that running a trail race is a potentially hazardous activity. I agree not to enter unless I am medically able and properly trained to run the full distance of the race I have entered. I agree to abide by any decision of a race official relative to my ability to safely complete the run. I assume all risk associated with running in this event including, but not limited to; falls, the effects of weather including heat, cold, all forms of precipitation, high humidity, the condition of the trail, and contact with other participants, all such risks being known and appreciated by me. Having read this waiver and knowing the facts, and in consideration of you accepting my entry, I, for myself and anyone on my behalf, waive and release the Navarino Nature Center and it's employees and volunteers, the Navarino Wildlife Area, the Wisconsin DNR, and all sponsors, their representatives, and successors from all claims or liabilities of any kind arising out of my participation in this event. By signing this waiver, I permit Navarino Nature Center to use any photos or videos taken during this event in promotional literature, videos, and the center's website. I understand name(s) will not be published.

Signature: (Parent Signature if participant is under 18)

Mail form to: Navarino Nature Center
Attn: Trail Run
W5646 Lindsten Road
Shiocton, WI 54174

Navarino Nature Center accepts: Cash, Check, Credit or Debit card (*)
(*) Applicable fees of 2 – 4% may apply to use of Credit / Debit cards.

Running Clubs must use forms ONLY, NO Online registration. Starts @ 9 a.m. at the Navarino Nature Center
Registration deadline for running clubs is March 31, 2025.

Name of School Running Club:

Gender: ☐ Male ☐ Female

☐ Student Running Club Fee (By Mar. 30th): \$10

☐ Mentor Running Club Fee (By Mar. 30th): \$15

☐ T-Shirt (Deadline: Mar. 30th) \$15

Total:

5 Km Run/Walk

Course starts and finishes in the grass field west of the Nature Center. Trail goes through a mixed forest, around several wetlands, crossing over two boardwalks, and along the edges of several prairies.

If purchasing a shirt, please select desired size

<input type="radio"/> Youth Small	<input type="radio"/> Adult Medium
<input type="radio"/> Youth Medium	<input type="radio"/> Adult Large
<input type="radio"/> Youth Large	<input type="radio"/> Adult XL
<input type="radio"/> Adult Small	<input type="radio"/> Adult XXL

Please select payment method

☐ Check ☐ Credit Card

☐ Visa ☐ Mastercard

Credit Card #

Exp. Date Security Code

Signature

DIRECTIONS

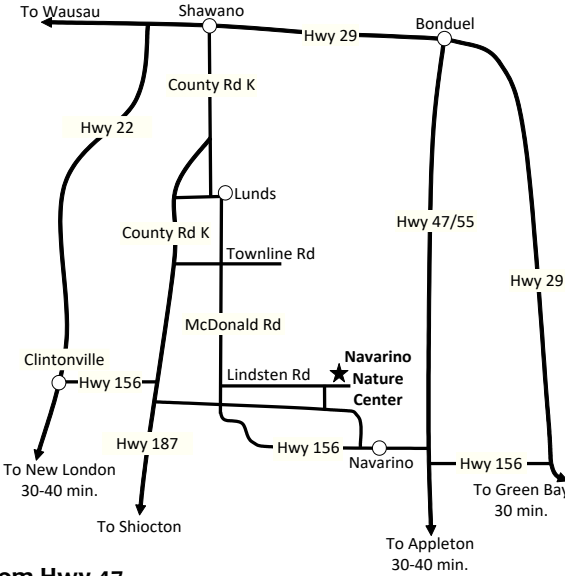

From Hwy 47
Take Hwy 156 (west) to McDonald Road (north) turn east on Lindsten Road.

From Shawano
Take Hwy K (south), turn left onto Townline Road (east), turn right onto McDonald Road (south), turn left onto Lindsten Road (east).

From Clintonville
Take Hwy 156 (east) to McDonald Road (north), turn onto Lindsten Road (east).

The NNC sign is on the left side of Lindsten Road.



Working in cooperation with:

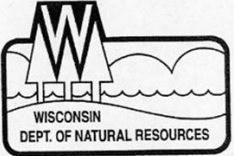

Web: www.navarino.org
Email: navarinonc@gmail.com
Follow us on Facebook
Phone: 715-758-6999

Navarino Nature Center's
Trail Fun
Run/Walk



Saturday
April 25th, 2026